

檔 號：

保存年限：

國立臺灣師範大學 函

機關地址：106308 臺北市大安區和平東路一段162號

聯絡人：黃雨晴

電話：02-77495922

電子信箱：rcemi@deps.ntnu.edu.tw

受文者：國立成功大學

發文日期：中華民國113年9月30日

發文字號：師大雙字第1131027735號

速別：普通件

密等及解密條件或保密期限：

附件：跨校公開觀議課海報(attch1 1131027735-0-0.pdf)

主旨：本校EMI教學資源中心與國立政治大學、輔仁大學、淡江大學、長庚科技大學、國立中央大學、中華大學、國立中興大學、中臺科技大學、慈濟大學辦理《跨校公開觀議課》之資訊，詳如說明，請惠予轉知並邀請貴校EMI教師踴躍報名參加。

說明：

- 一、本校EMI教學資源中心（以下簡稱本中心）於113學年第1學期與本校雙語教育推動辦公室、國立政治大學雙語及多元文化推動辦公室及英語教學中心、輔仁大學管理學院雙語中心、淡江大學全英語教學推動中心、長庚科技大學雙語教育推動資源中心、國立中央大學雙語教學推動資源中心、中華大學觀光學院雙語中心、國立中興大學農業暨自然資源學院及雙語教學推動資源中心、中臺科技大學語言中心、慈濟大學外語教學中心合作辦理14場《跨校公開觀議課》，邀請各校EMI教師公開展示教學實踐，並透過實地觀摩與專家討論，為全國EMI教師提供豐富的學習與交流機會，促進全英語教學之全方位進步。
- 二、本次《跨校公開觀議課》邀請本校EMI教學資源中心舉辦暑期赴美國德州大學奧斯汀分校受訓返臺來自10校共



裝

訂

線



14位 EMI 教師公開展示他們的課堂，為EMI教師同儕提供具體的教學示範與參考。每場觀議課皆邀請與談專家，參與的專家學者將在課後進行深入討論，共同探討如何通過觀課交流促進教學質量提升，歡迎有興趣的教師與同仁踴躍報名。

三、各場次資訊與報名方式請詳見報名連結 (<https://forms.gle/xwcBU8pG2o4ZMTjPA>)。

四、本案相關事宜，請逕洽本中心業務信箱 rcemi@deps.ntnu.edu.tw，或來電詢問本中心聯絡人黃雨晴 02-77495922、曾俊業 02-77497082。

正本：公私立大專校院

副本：本校教務處、教務處教學發展中心、雙語教育推動辦公室

113/10/04
08:59:16

校長 吳正己

裝

訂

線

2024 OCTOBER (10/14—10/30)

CROSS-UNIVERSITY OPEN EMI COURSE OBSERVATION

The NTNU Resource Center for EMI cross-institutional resource integration project encompasses 10 universities, featuring 14 open classroom observation sessions.

This integration not only strengthens collaboration with universities in central and eastern Taiwan but also maximizes the application of resources.

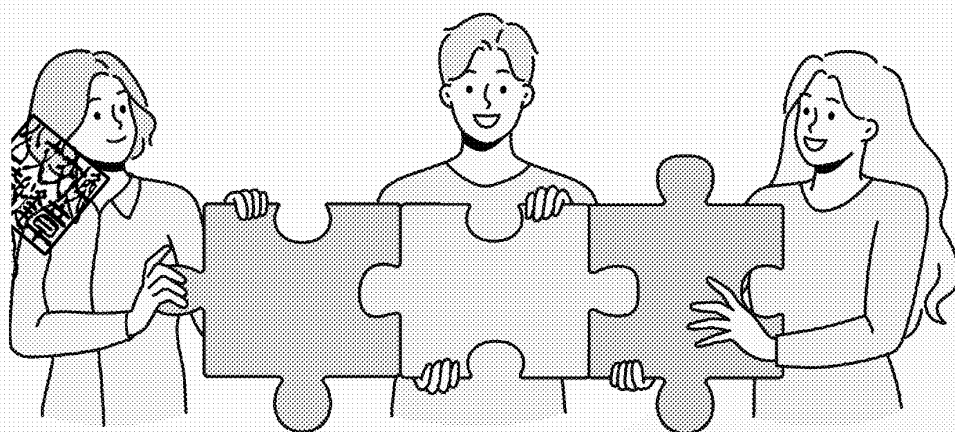

Scan QR code
for More Information

CO-ORGANIZED BY



第3頁, 共4頁

The schedule for each university is subject to change. Please refer to the invited announcement from each institution and stay tuned for the pre-departure notice.

TAIPEI CITY / NEW TAIPEI CITY

TIME	VENUE	COURSE	LECTURER
10/14 (Mon.) 08:30-11:00	MD1002, 10th Floor, Guo Xi Building, Fu Jen Catholic University	E-commerce	Dr. Yu-Ming Hsu Department of Finance and International Business, College of Management, Fu Jen Catholic University
10/15 (Tue.) 08:10-10:30	B427, College of Business and Management Building, Tamkang University	Accounting	Dr. Ku-Jun Lin Department of Accounting, College of Business and Management, Tamkang University
10/17 (Thu.) 12:50-15:00	Cheng 205, Liberal Arts Building II, National Taiwan Normal University	Professional Presentation	Dr. Ya-Chu Fan Center for Academic Literacy, National Taiwan Normal University
10/17 (Thu.) 16:00-19:50	Cheng 307, Liberal Arts Building II, National Taiwan Normal University	Women Through The Ages	Dr. Sheng-Yen Lu Department of History, College of Liberal Arts, National Taiwan Normal University
10/22 (Tue.) 15:00-17:50	310, Education Building, National Taiwan Normal University	Educational Psychology	Dr. Shu-Hua Tang Department of Education, College of Education, National Taiwan Normal University
10/23 (Wed.) 13:50-15:50	D205, Natural Science Building, Gongguan Campus, National Taiwan Normal University	Comprehensive Biotech Practice	Dr. Yun-Ju Lai Department of Life Science, College of Science, National Taiwan Normal University
10/24 (Thu.) 14:00-16:30	301, Ji Tao Building, National Chengchi University	Qualitative Research Methods	Dr. Yi-Ping Huang Department of English, College of Foreign Languages & Literature, National Chengchi University
10/29 (Tue.) 13:30-15:20	TD401, Technology and engineering Building, National Taiwan Normal University	Electrical Circuits Experiment	Dr. Hwa-Dong Liu Undergraduate Program in Vehicle and Energy Engineering, College of Technology and Engineering, National Taiwan Normal University



TAOYUAN CITY / HSINCHU CITY

TIME	VENUE	COURSE	LECTURER
10/16 (Wed.) 12:30-16:00	I206, College of Tourism, Chung Hua University	Management of Contemporary Festival and Event	Dr. Pei-Ying Wu International Tourism and Hospitality Management Double Degree Program, College of Tourism, Chung Hua University
10/24 (Thu.) 14:00-16:00	E2-221, Department of Mechanical Engineering, National Central University	Advanced Applied Mathematics	Dr. Te-Yao Chiu Department of Mechanical Engineering, College of Engineering, National Central University
10/30 (Wed.) 08:10-10:30	TBA, Chang Gung University of Science and Technology	Life Education	Dr. Ko-Shan Lee General Education Center, Chang Gung University

TAICHUNG CITY

TIME	VENUE	COURSE	LECTURER
10/16 (Wed.) 11:00-12:30	Baochiang Building, 9603, Central Taiwan University of Science and Technology	Pediatric Nursing: High Risk Newborn	Dr. Bai-Neng Yang Department of Nursing, Central Taiwan University of Science and Technology
10/29 (Tue.) 13:00-15:30	531, International Agricultural Research Center Building, National Chung Hsing University	Introduction to Agritourism	Dr. Chi-Ming Hsieh International Bachelor Program in Agribusiness, College of Agriculture and Natural Resources, National Chung Hsing University

HUALIEN CITY

TIME	VENUE	COURSE	LECTURER
10/23 (Wed.) 15:00-17:00	2D216, Jieren Campus, Tzu Chi University	第五屆 Financial Reports	Dr. Wen-Chen Lo Department of Business Management, Tzu Chi University